

020005540000
3765 LAKE LUCERNE DR.
WILKE REVOCABLE TRUST

BENCHMARK		BENCHMARK ESTABLISHED BY: ROBERT E. LEE & ASSOCIATES, INC.
FIELD VERIFY BENCHMARKS FOR ACCURACY.		
NO.	DESCRIPTION	EL.
50	MAG NAIL IN 12" WHITE PINE	1648.50
51	MAG NAIL IN TREE ROOT	1649.87
52	MAG NAIL IN 10" CHERRY	1648.91

REL
Robert E. Lee
& Associates, Inc.
Engineering | Environmental
Surveying | Ecological
920-662-9641 | releec.com

LAKE LUCERNE BOAT LANDING CONTROL:

- 1,549988.1,853365.009,1648.108,CP /MAG
- 2,549970.854,853660.548,1648.547,CP /MAG
- 3,550182.613,853548.417,1648.056,CP /MAG
- 4,549864.038,853693.798,1648.169,CP /MAG
- 50,550007.486,853664.789,1648.502,BM-50 /MAG 12IN WHITE PINE
- 51,550017.183,853296.175,1649.866,BM-51 /MAG IN TREE ROOT
- 52,549948.735,853420.229,1648.914,BM-52 /MAG 10IN CHERRY

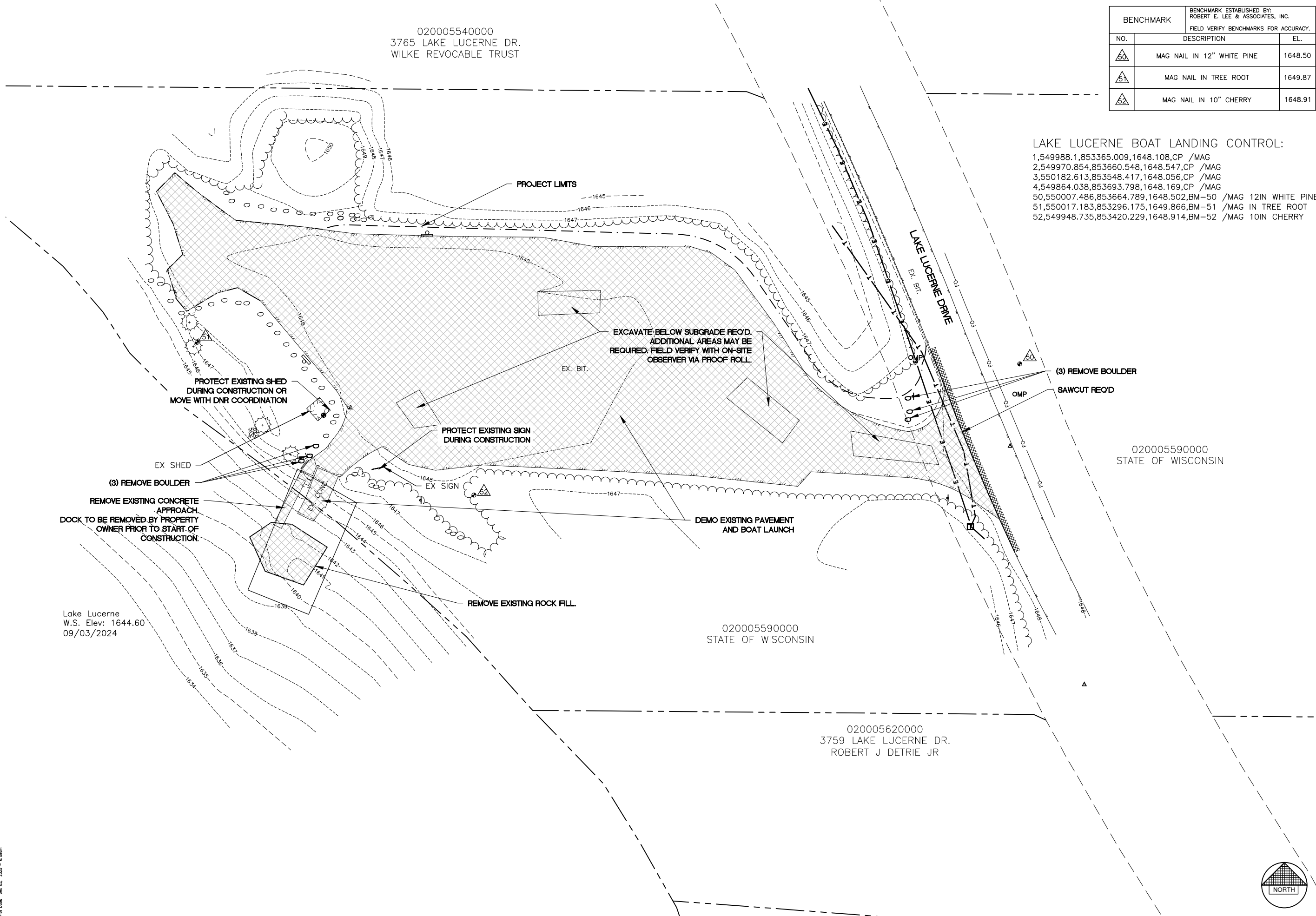

Lake Lucerne
W.S. Elev: 1644.60
09/03/2024

020005590000
STATE OF WISCONSIN

020005590000
STATE OF WISCONSIN

020005620000
3759 LAKE LUCERNE DR.
ROBERT J DETRIE JR

State of Wisconsin
Department of Administration
Division of Facilities Development



3759 Lake Lucerne Drive
Crandon, WI 54520

North Central Region Boat Launches
Northern Highland State Forest
Department of Natural Resources
Town of Woodruff, Wisconsin

Sheet Title:
Lake Lucerne
Existing Site Conditions and Demolition Plan

Revisions:		
No.	Date:	Description:

Graphic Scale: 0' 5' 10' 20' 30'

DFD Number: 24B2C

Set Type: CD

Date Issued: 12/10/2025

Sheet Number: C101

File: R:\3000\3021\302107.dwg, 12/10/2025 10:08:00 AM, 12/10/2025 10:08:00 AM
Plot Date: Dec 10, 2025 10:08:00 AM

020005540000
 3765 LAKE LUCERNE DR.
 WILKE REVOCABLE TRUST

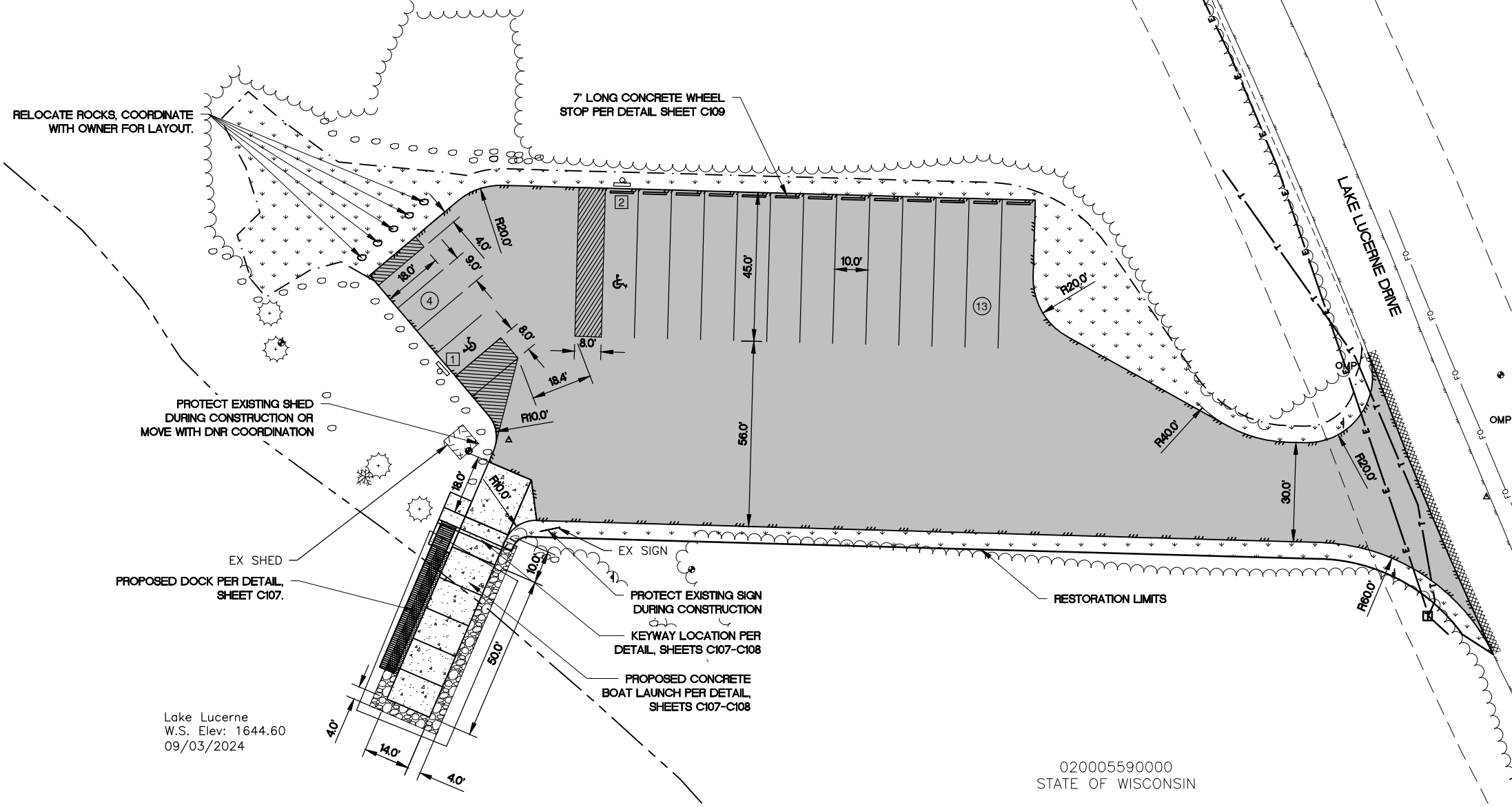
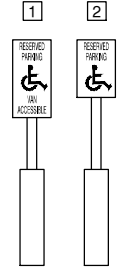

Lake Lucerne
 W.S. Elev: 1644.60
 09/03/2024

020005590000
 STATE OF WISCONSIN

020005590000
 STATE OF WISCONSIN

020005620000
 3759 LAKE LUCERNE DR.
 ROBERT J DETRIE JR

State of Wisconsin
 Department of Administration
 Division of Facilities Development



3759 Lake Lucerne Drive
 Crandon, WI 54520

North Central Region Boat Launches
 Northern Highland State Forest
 Department of Natural Resources
 Town of Woodruff, Wisconsin

Sheet Title:
 Lake Lucerne
 Site Plan

Revisions:

No.	Date:	Description:

Graphic Scale: 0' 5' 10' 20' 30'

DFD Number: 24B2C

Set Type: CD

Date Issued: 12/10/2025

Sheet Number: C102

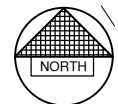

020005540000
3765 LAKE LUCERNE DR.
WILKE REVOCABLE TRUST

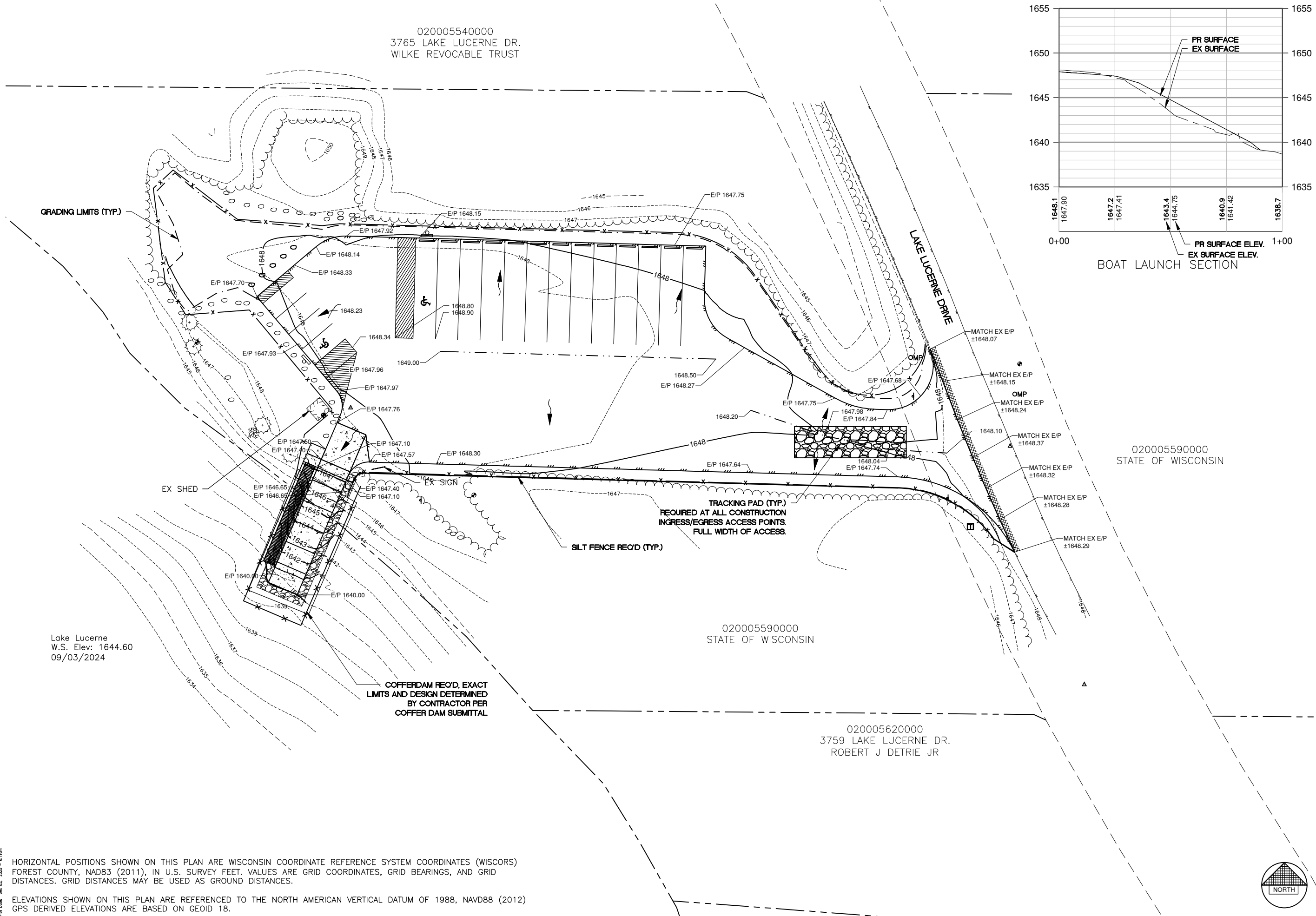
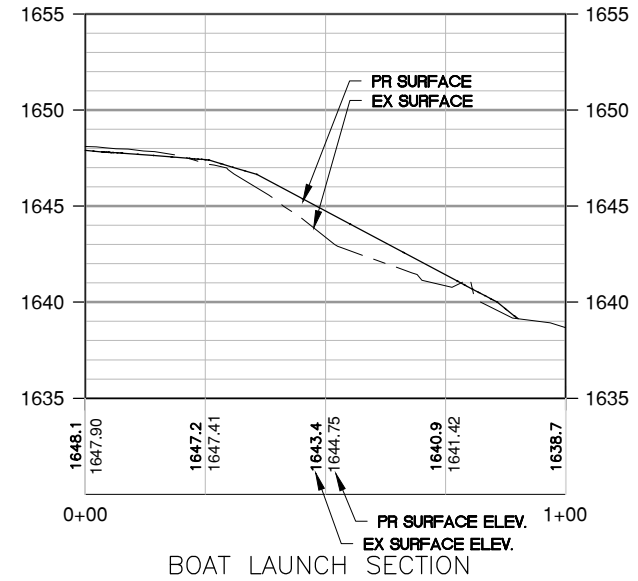

020005590000
STATE OF WISCONSIN

Lake Lucerne
W.S. Elev: 1644.60
09/03/2024

TRACKING PAD (TYP.)
REQUIRED AT ALL CONSTRUCTION
INGRESS/EGRESS ACCESS POINTS.
FULL WIDTH OF ACCESS.

COFFERDAM REQ'D, EXACT
LIMITS AND DESIGN DETERMINED
BY CONTRACTOR PER
COFFER DAM SUBMITTAL

020005620000
3759 LAKE LUCERNE DR.
ROBERT J DETRIE JR



State of Wisconsin
Department of Administration
Division of Facilities Development

3759 Lake Lucerne Drive
Crandon, WI 54520

North Central Region Boat Launches
Northern Highland State Forest
Department of Natural Resources
Town of Woodruff, Wisconsin

Sheet Title:
Lake Lucerne
Grading and Erosion Control Plan

Revisions:

No.	Date:	Description:

Graphic Scale	
DFD Number	24B2C
Set Type	CD
Date Issued	12/10/2025
Sheet Number	C103

HORIZONTAL POSITIONS SHOWN ON THIS PLAN ARE WISCONSIN COORDINATE REFERENCE SYSTEM COORDINATES (WISCORS) FOREST COUNTY, NAD83 (2011), IN U.S. SURVEY FEET. VALUES ARE GRID COORDINATES, GRID BEARINGS, AND GRID DISTANCES. GRID DISTANCES MAY BE USED AS GROUND DISTANCES.

ELEVATIONS SHOWN ON THIS PLAN ARE REFERENCED TO THE NORTH AMERICAN VERTICAL DATUM OF 1988, NAVD88 (2012) GPS DERIVED ELEVATIONS ARE BASED ON GEOID 18.

File: R:\3000\3021\302102\New\30210201\0201_Lucerne.dwg
Plot Date: Dec 05, 2025 10:51:11am